

BETHEL HOSPITAL EXTENSION VICINITY MAP

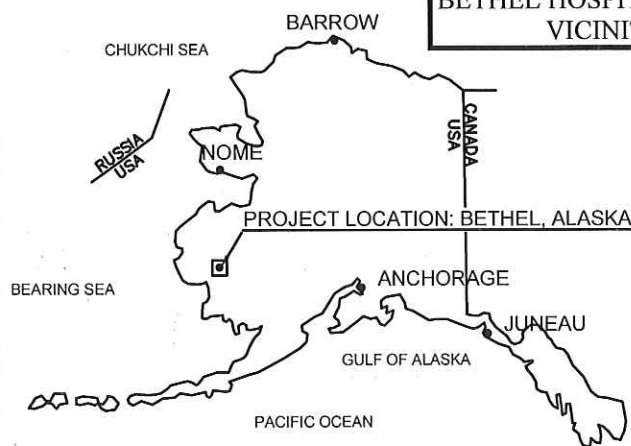

T. 8 N.
SEWARD MERIDIAN
BETHEL

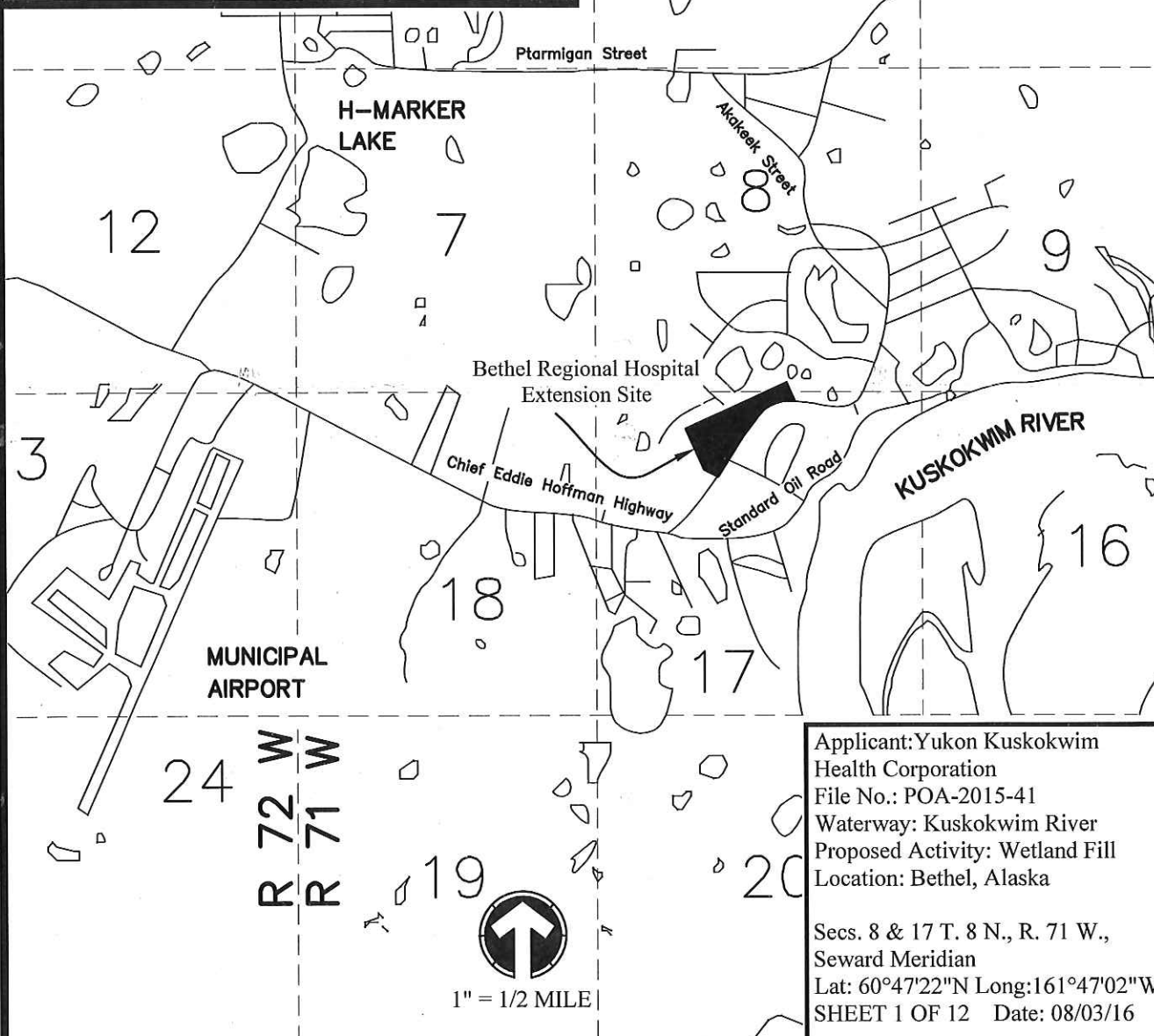

Applicant: Yukon Kuskokwim
Health Corporation
File No.: POA-2015-41
Waterway: Kuskokwim River
Proposed Activity: Wetland Fill
Location: Bethel, Alaska

Secs. 8 & 17 T. 8 N., R. 71 W.,
Seward Meridian
Lat: 60°47'22"N Long: 161°47'02"W
SHEET 1 OF 12 Date: 08/03/16

**BETHEL HOSPITAL EXTENSION
AREA A PREVIOUSLY FILLED
WETLANDS**

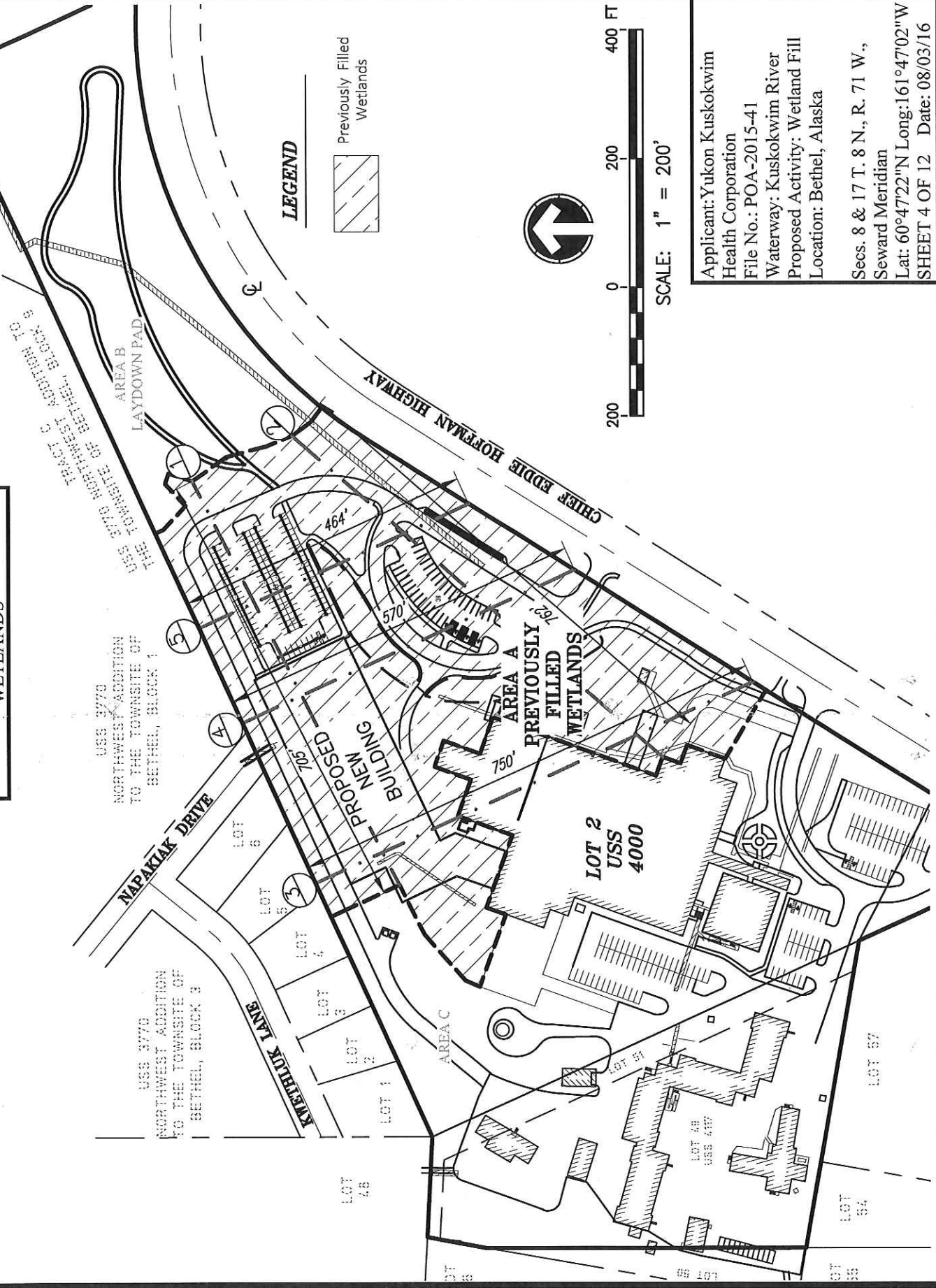

LEGEND



Previously Filled
Wetlands

Applicant: Yukon Kuskokwim
Health Corporation
File No.: POA-2015-41
Waterway: Kuskokwim River
Proposed Activity: Wetland Fill
Location: Bethel, Alaska
Secs. 8 & 17 T. 8 N., R. 71 W.,
Seward Meridian
Lat: 60°47'22"N Long: 161°47'02"W
SHEET 4 OF 12 Date: 08/03/16

**BETHEL HOSPITAL EXTENSION
AREA B WETLANDS**

TRACT C
USS 3770
NORTHWEST ADDITION TO THE TOWNSITE OF
BETHEL, BLOCK 9

TRACT 4
USS 4000

TRACT C-1
USS 3770
NORTHWEST ADDITION TO THE
TOWNSITE OF BETHEL, BLOCK 9

WOODEN
WALKWAY

AREA B
LAYDOWN PAD
± 3.40 ACRES

AREA A
PREVIOUSLY
FILLED
WETLANDS

CHIEF LODGE HOPEAN HIGHWAY

LEGEND

-  Wetlands Not Within the Proposed Hospital Extension Site
-  Wetlands Permit



SCALE: 1" = 100'

Applicant: Yukon Kuskokwim
Health Corporation
File No.: POA-2015-41
Waterway: Kuskokwim River
Proposed Activity: Wetland Fill
Location: Bethel, Alaska

Secs. 8 & 17 T. 8 N., R. 71 W.,
Seward Meridian
Lat: 60°47'22"N Long: 161°47'02"W
SHEET 5 OF 12 Date: 08/03/16

BETHEL HOSPITAL EXTENSION AREA C WETLANDS

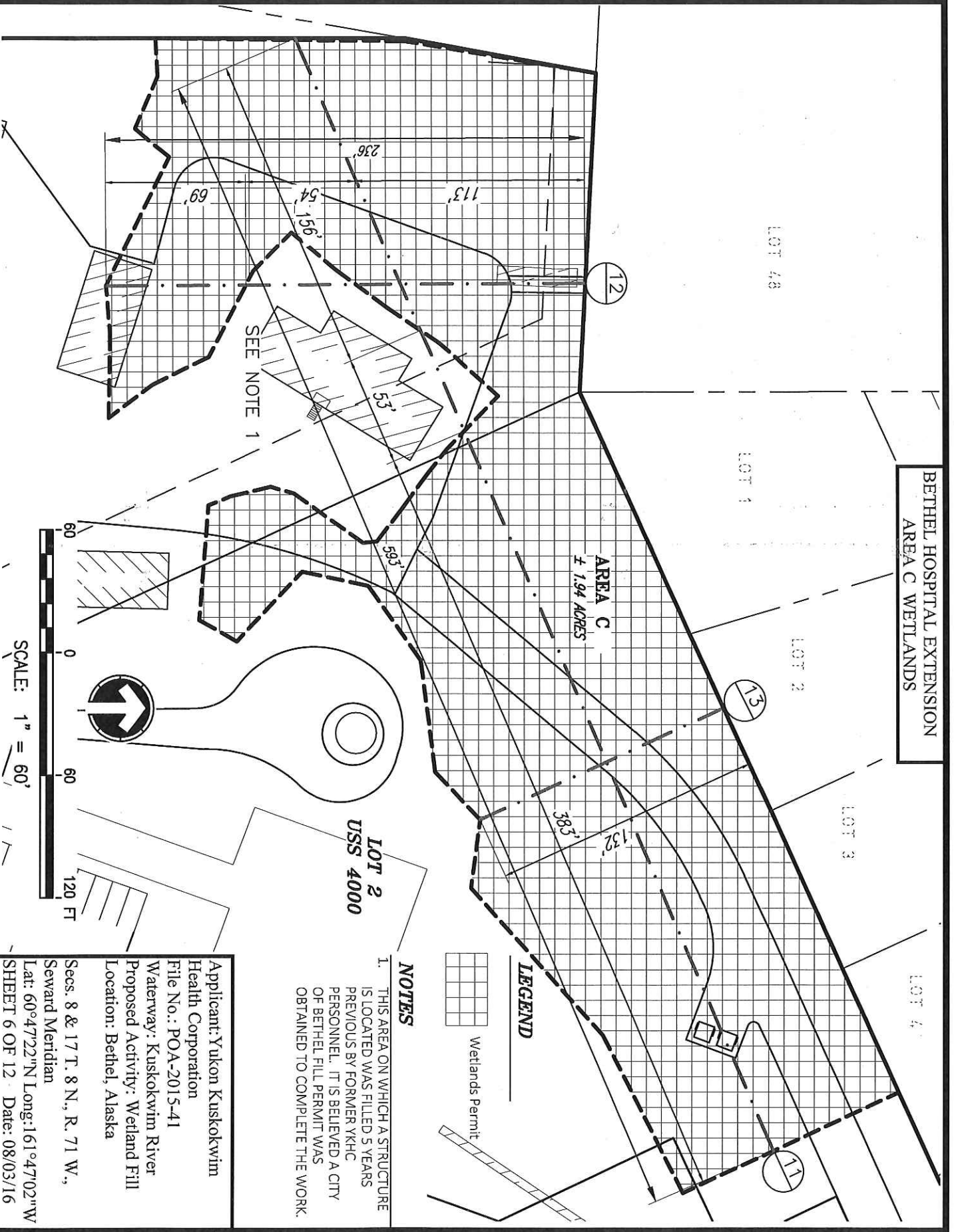

NOTES

1. THIS AREA ON WHICH A STRUCTURE IS LOCATED WAS FILLED 5 YEARS PREVIOUS BY FORMER YKHC PERSONNEL. IT IS BELIEVED A CITY OF BETHEL FILL PERMIT WAS OBTAINED TO COMPLETE THE WORK.

LEGEND

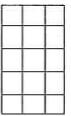

Wetlands Permit

Applicant: Yukon Kuskokwim Health Corporation
File No.: POA-2015-41
Waterway: Kuskokwim River
Proposed Activity: Wetland Fill
Location: Bethel, Alaska

Secs. 8 & 17 T. 8 N., R. 71 W.,
Seward Meridian
Lat: 60°47'22"N Long: 161°47'02"W
SHEET 6 OF 12 Date: 08/03/16

BETHEL HOSPITAL EXTENSION
AREA A CROSS SECTIONS

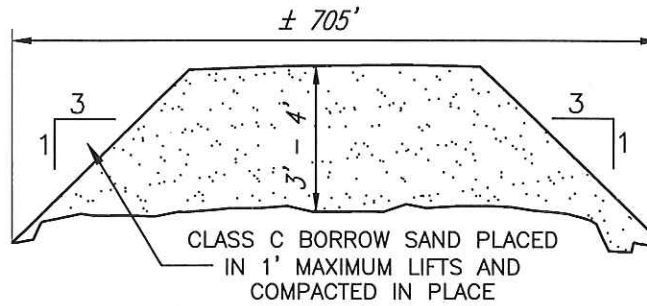

① PAD CROSS SECTION - NON WETLANDS
SCALE: NTS

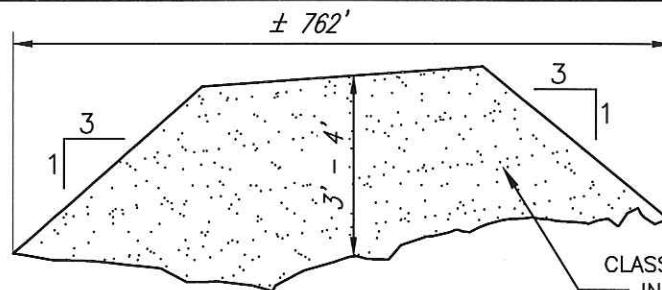

② PAD CROSS SECTION - NON WETLANDS
SCALE: NTS

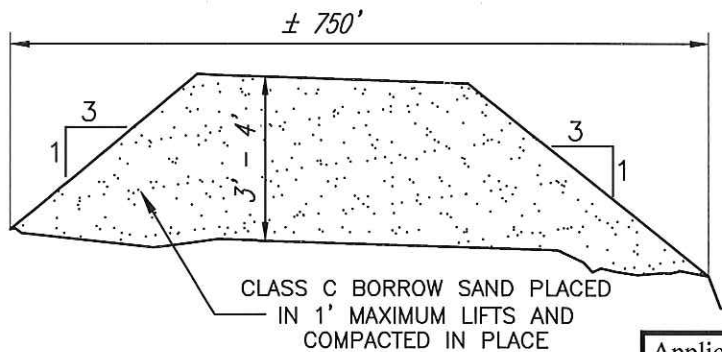

③ PAD CROSS SECTION - NON WETLANDS
SCALE: NTS

Applicant: Yukon Kuskokwim
Health Corporation
File No.: POA-2015-41
Waterway: Kuskokwim River
Proposed Activity: Wetland Fill
Location: Bethel, Alaska

Secs. 8 & 17 T. 8 N., R. 71 W.,
Seward Meridian
Lat: 60°47'22"N Long: 161°47'02"W
SHEET 7 OF 12 Date: 08/03/16

BETHEL HOSPITAL EXTENSION
AREA A CROSS SECTIONS

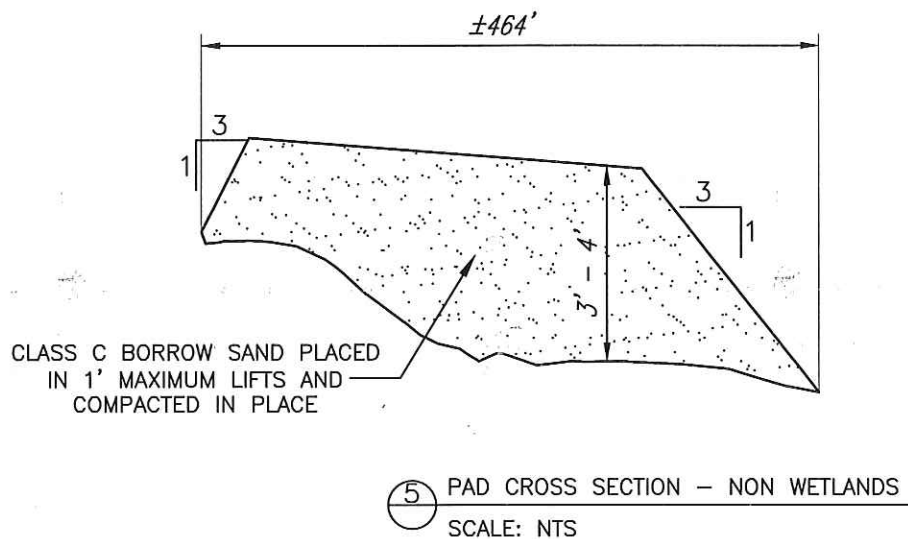
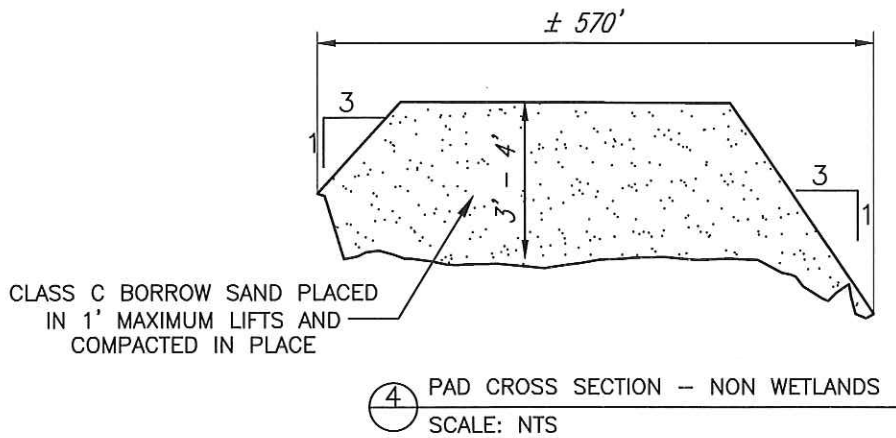

Applicant: Yukon Kuskokwim
Health Corporation
File No.: POA-2015-41
Waterway: Kuskokwim River
Proposed Activity: Wetland Fill
Location: Bethel, Alaska

Secs. 8 & 17 T. 8 N., R. 71 W.,
Seward Meridian
Lat: 60°47'22"N Long: 161°47'02"W
SHEET 8 OF 12 Date: 08/03/16

BETHEL HOSPITAL EXTENSION
AREA B CROSS SECTIONS

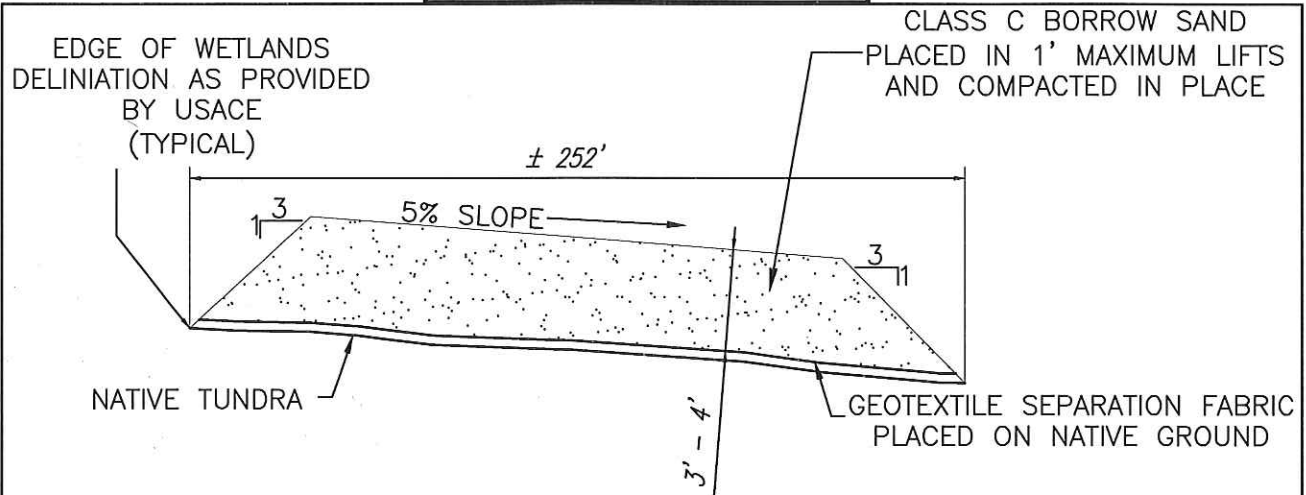

8 PAD CROSS SECTION - WETLANDS
SCALE: NTS

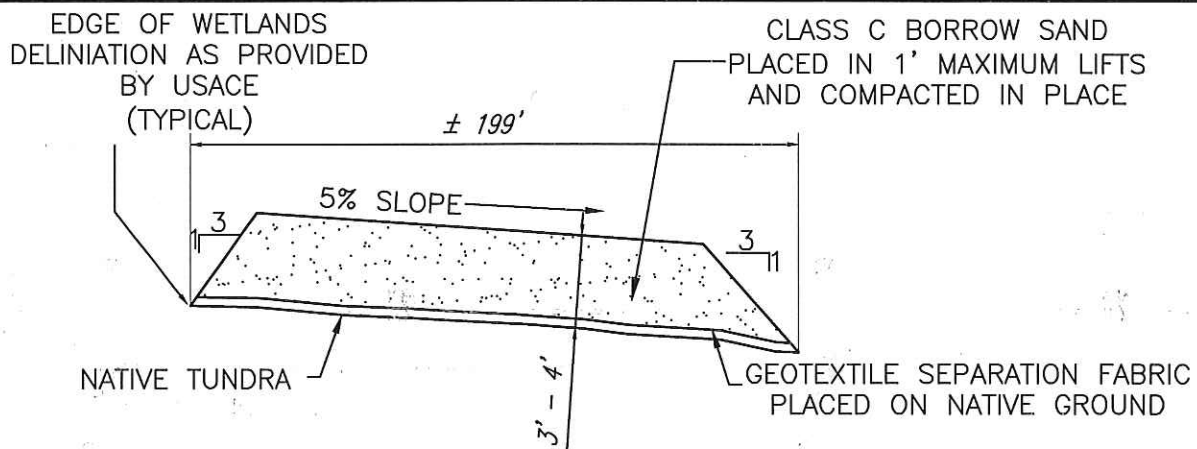

9 PAD CROSS SECTION - WETLANDS
SCALE: NTS

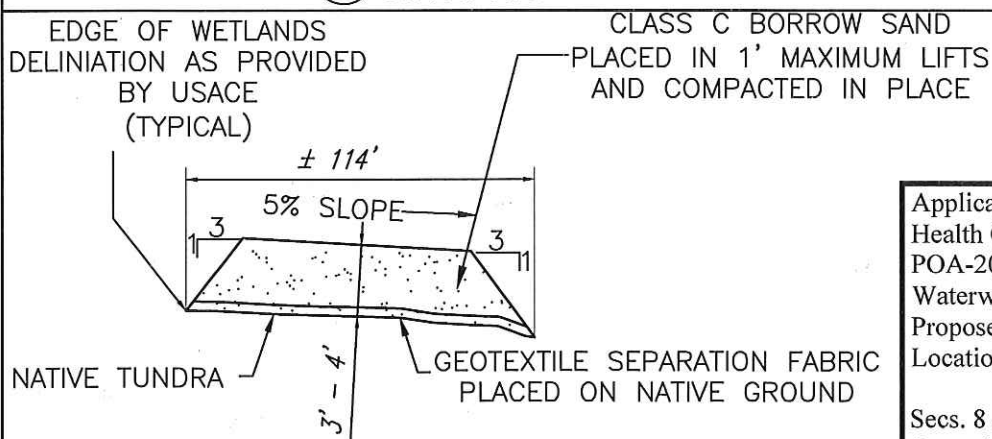

10 PAD CROSS SECTION - WETLANDS
SCALE: NTS

Applicant: Yukon Kuskokwim
Health Corporation File No.:
POA-2015-41
Waterway: Kuskokwim River
Proposed Activity: Wetland Fill
Location: Bethel, Alaska

Secs. 8 & 17 T. 8 N., R. 71 W.,
Seward Meridian
Lat: 60°47'22"N Long: 161°47'02"W
SHEET 9 OF 12 Date: 08/03/16

BETHEL HOSPITAL EXTENSION
AREA B CROSS SECTIONS

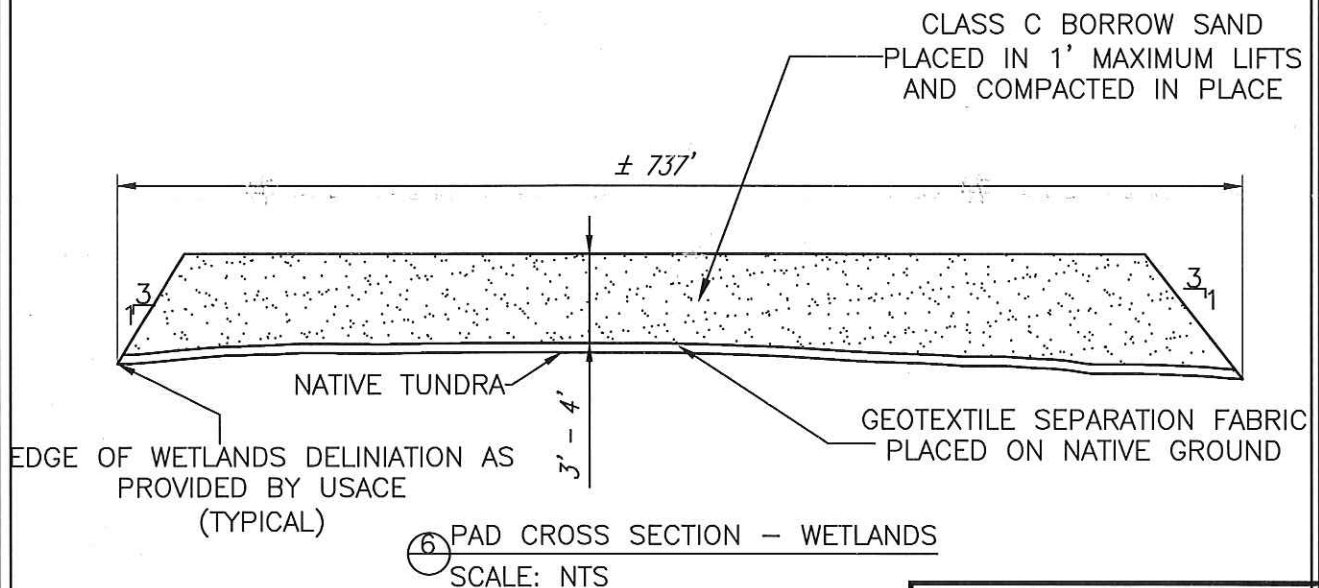
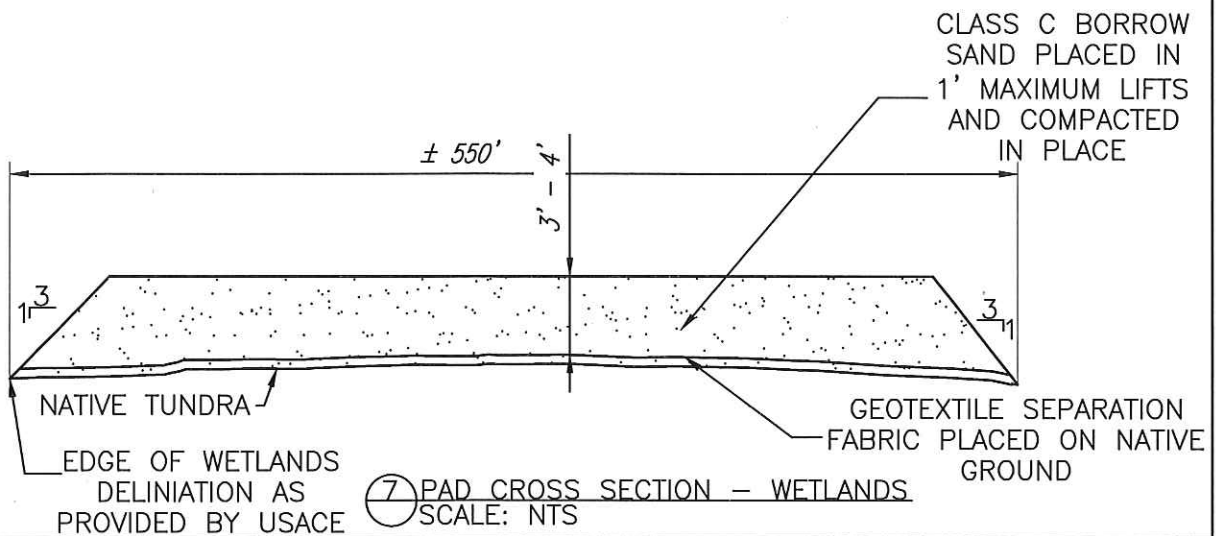

Applicant: Yukon Kuskokwim
Health Corporation
File No.: POA-2015-41
Waterway: Kuskokwim River
Proposed Activity: Wetland Fill
Location: Bethel, Alaska

Secs. 8 & 17 T. 8 N., R. 71 W.,
Seward Meridian
Lat: 60°47'22"N Long: 161°47'02"W
SHEET 10 OF 12 Date: 08/03/16

BETHEL HOSPITAL EXTENSION
AREA C CROSS SECTIONS

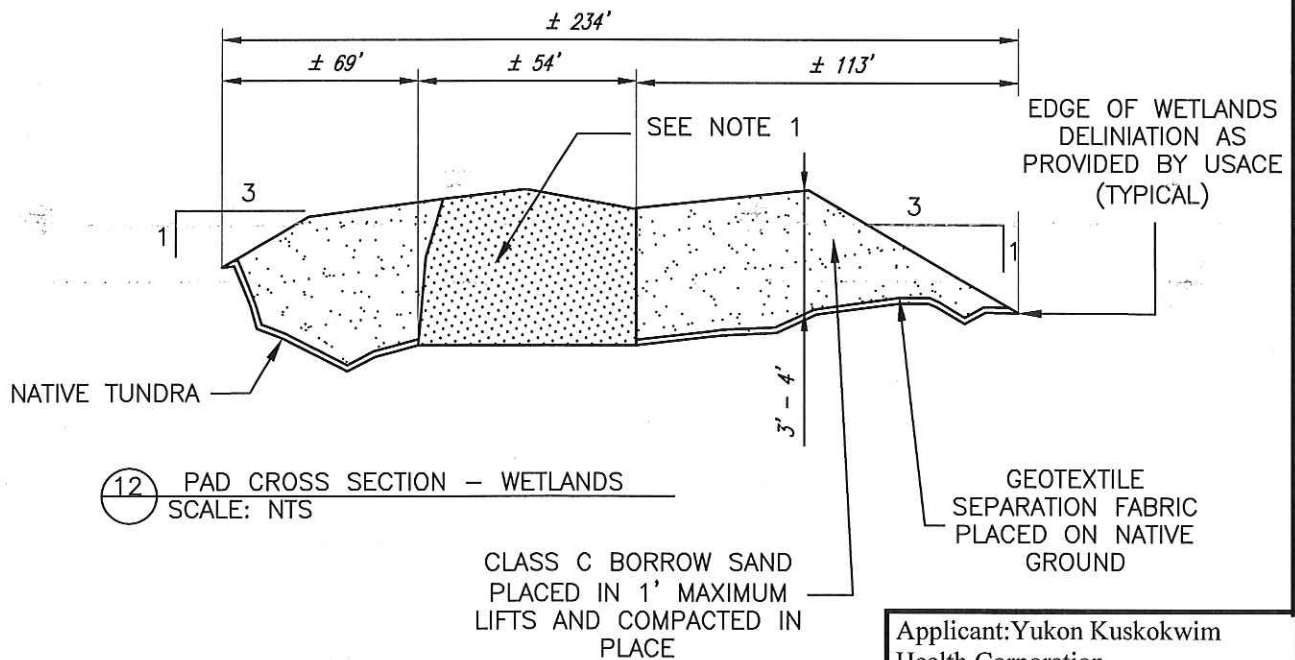
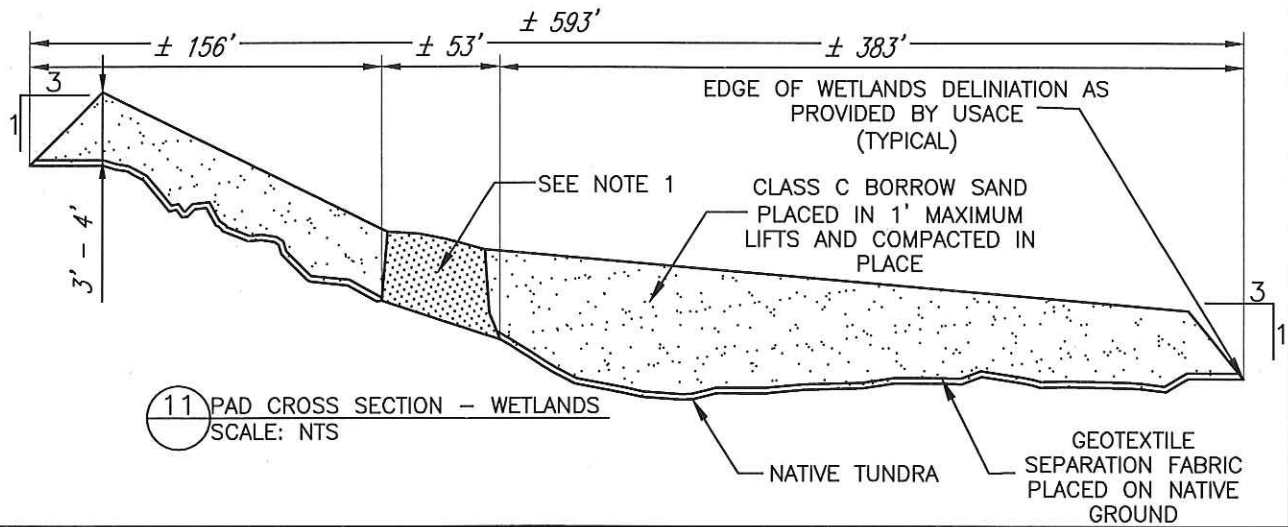

NOTES

1. THIS AREA ON WHICH A STRUCTURE IS LOCATED WAS FILLED 5 YEARS PREVIOUS BY FORMER YKHC PERSONNEL. IT IS BELIEVED A CITY OF BETHEL FILL PERMIT WAS OBTAINED TO COMPLETE THE WORK.

Applicant: Yukon Kuskokwim Health Corporation
File No.: POA-2015-41
Waterway: Kuskokwim River
Proposed Activity: Wetland Fill
Location: Bethel, Alaska

Secs. 8 & 17 T. 8 N., R. 71 W.,
Seward Meridian
Lat: 60°47'22"N Long: 161°47'02"W
SHEET 11 OF 12 Date: 08/03/16

BETHEL HOSPITAL EXTENSION
AREA C CROSS SECTIONS

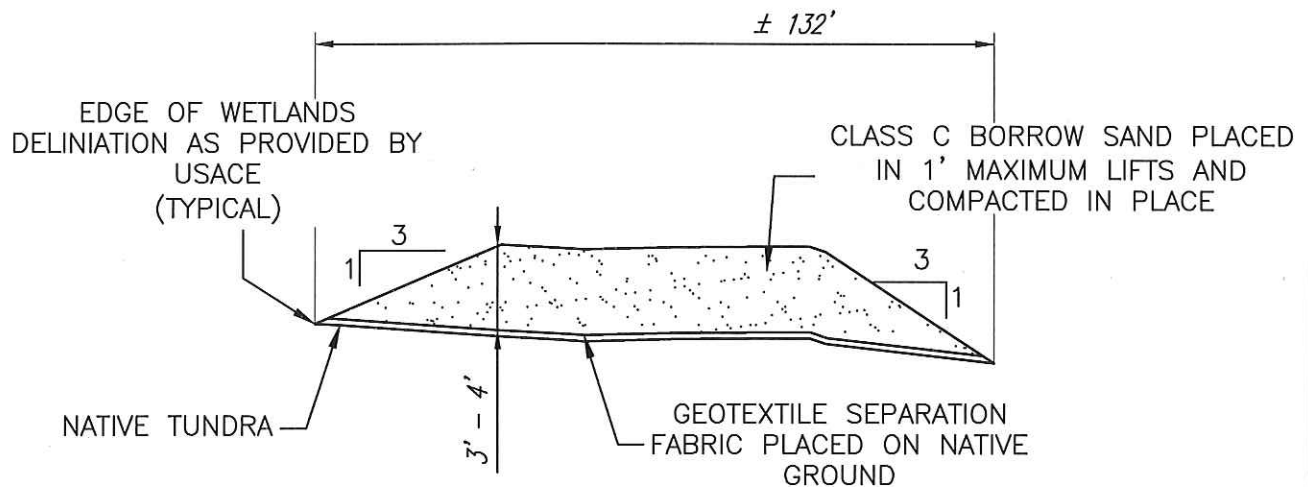

13 PAD CROSS SECTION - WETLANDS
SCALE: NTS

Applicant: Yukon Kuskokwim
Health Corporation
File No.: POA-2015-41
Waterway: Kuskokwim River
Proposed Activity: Wetland Fill
Location: Bethel, Alaska

Secs. 8 & 17 T. 8 N., R. 71 W.,
Seward Meridian
Lat: 60°47'22"N Long: 161°47'02"W
SHEET 12 OF 12 Date: 08/03/16